

Report No.: 18300FC10039301

Test Report

Client Name : RUIAN WEIXINLI FOOD MACHINERY CO.,LTD.

Address : Mayu Town, Ruian City, Wenzhou City, Zhejiang Province,
China

Product Name : Bain Marie

Date : July 09, 2021

**Shenzhen Anbotech Compliance Laboratory Limited****Shenzhen Anbotech Compliance Laboratory Limited**Address: East of 4/F., Building A, Hourui No.3 Industrial Zone, Xixiang Street, Bao'an District,
Shenzhen, Guangdong, China

Tel: (86)755-26066126

Fax: (86)755-26066021

Email: service@anbotech.com



Hotline

400-003-0500

www.anbotech.com

Test Report

Report No.: 18300FC10039301

Date: July 09, 2021

Page 1 of 4

Applicant : RUIAN WEIXINLI FOOD MACHINERY CO.,LTD.**Address** : Mayu Town, Ruian City, Wenzhou City, Zhejiang Province, China**The submitted sample and sample information was/were submitted and identified by/on the behalf of the client****Sample Name** : Bain Marie**Model No.** : RTC-6D, RTC-3H, RTC-4H, RTC-5H, RTC-2D, RTC-3D,
RTC-4D, RTC-5D, RTC-7D, RTC-2H, RTC-6H,
SB-2T, SB-3T, SB-4T, SB-6T, SB-8T, SB-2TR, SB-4TR, SB-6TR, SK-7L**Material** : Stainless steel 201**Manufacturer** : RUIAN WEIXINLI FOOD MACHINERY CO.,LTD.**Trade Mark** : CHINZAO**Country of Destination** : Europe**Country of Origin** : CHINA**Sample Received Date** : June 07, 2021**Testing Period** : June 07, 2021 to June 17, 2021**Test Requested** :

As specified by client, in accordance with German Food, Article of Daily Use and Feed Code – Lebensmittel und Bedarfsgegenstände und Futtermittelgesetzbuch (LFGB), Section 30&31 and Technical Guide on Metals and alloys used in food contact materials of Council of Europe Resolution CM/Res(2013)9, to determine the submitted sample:

- Sensorial Examination odour and taste test
- Extractable heavy metal test

Test Method(s): Please refer to the following page(s).**Test Result(s)**: Please refer to the following page(s).Edited by Mabel LinReviewed by Rose YangAuthorized Signatory Wang Wang

Test Report

Report No.: 18300FC10039301

Date: July 09, 2021

Page 2 of 4

Sample/Part Description:

1 Silvery metal

Test Result(s):**◆ Sensorial Examination odour and taste test**

With reference to DIN 10955:2004

Test Item(s)	Maximum Limit	Test Result
		Sample 1
Sensorial Examination odour (Point scale)	2.5	0
Sensorial Examination taste (Point scale)	2.5	0

Note:

Grade evaluation:

0= no discernible deviation

1= barely discernible deviation

2= weak deviation

3= clear deviation

4= strong deviation



Test Report

Report No.: 18300FC10039301

Date: July 09, 2021

Page 3 of 4

◆ **Extractable heavy metal (Test condition: Artificial tap water, 100℃, 2h)**

With reference to EDQM Technical Guide for metals and alloys in food contact materials and articles in Sep 2013

Item	1 st + 2 nd extractives (mg/kg)	3rd extractive (mg/kg)	Requirement	
			7×SRL (mg/kg)	SRL (mg/kg)
	Sample 1			
Lead (Pb)	<0.02	<0.01	0.07	0.01
Cadmium (Cd)	<0.004	<0.002	0.035	0.005
Mercury (Hg)	<0.004	<0.002	0.021	0.003
Chromium (Cr)	<0.02	<0.01	1.75	0.250
Arsenic (As)	<0.004	<0.002	0.014	0.002
Antimony (Sb)	<0.02	<0.01	0.28	0.04
Barium (Ba)	<0.2	<0.1	8.4	1.2
Cobalt (Co)	<0.02	<0.01	0.14	0.02
Copper (Cu)	<0.2	<0.1	28	4
Manganese (Mn)	0.8	<0.1	12.6	1.8
Nickel (Ni)	<0.02	<0.01	0.98	0.14
Tin (Sn)	0.6	0.3	700	100
Zinc (Zn)	<0.2	<0.1	35	5
Aluminium (Al)	<0.2	0.2	35	5
Iron (Fe)	0.6	<0.1	280	40
Lithium (Li)	<0.02	<0.01	0.336	0.048
Molybdenum(Mo)	<0.02	<0.01	0.84	0.12
Beryllium (Be)	<0.01	<0.005	0.07	0.01
Vanadium(V)	<0.01	<0.005	0.07	0.01
Thallium (Tl)	<0.0002	<0.0001	0.0007	0.0001
Silver (Ag)	<0.02	<0.01	0.56	0.08

Remark:

-SRL: Specific Release Limit

-The limits reference to Council of Resolution CM/Res(2013)9, results from all three extractives are to be considered for compliance:

(1). Result of 3rd extractive shall not exceed the SRL;

(2). Sum of result of 1st and 2nd extractives shall not exceed 7 times of SRL.

- As specified by the client, all the results of sample 1 was quoted from the results of sample 1 in report 18300FC10039001.



Test Report

Report No.: 18300FC10039301

Date: July 09, 2021

Page 4 of 4

Photograph of Sample

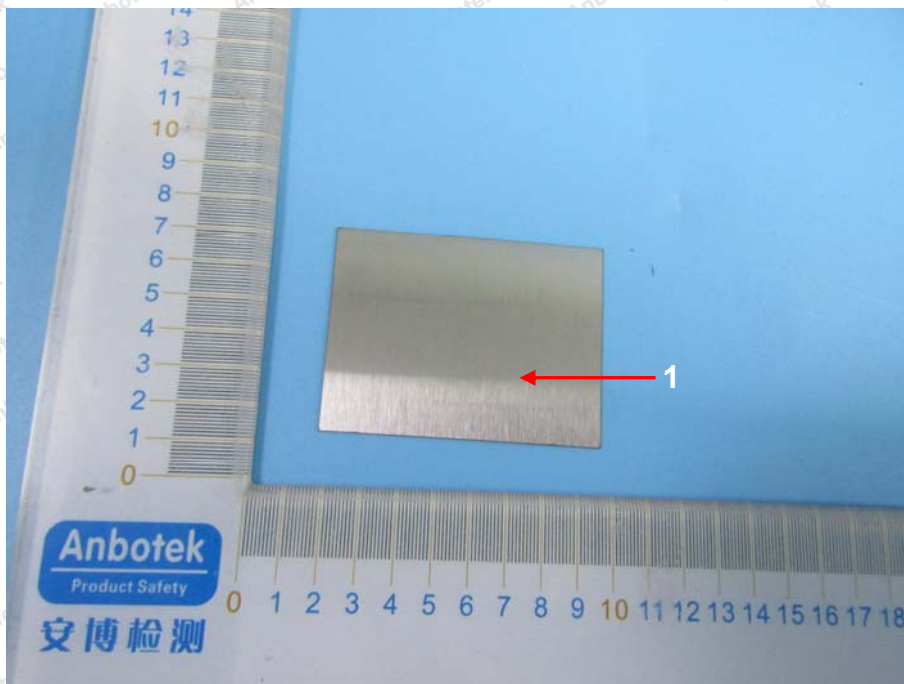

The following photo is provided by the applicant



***** End of Report *****

The test report is effective only with both signature and specialized stamp. The result(s) shown in this report refer only to the sample(s) tested. Without written approval of Anbotek, this report can't be reproduced except in full.

